

Planning Permit No. C/027139/27/2000
APPROVED
 SUBJECT TO THE CONDITIONS IN THIS OFFICE LETTER.
 No. C-2/26789/99 Date 23/6/2000
 FOR MEMBER SECRETARY
 CHENNAI METR POLICE
 DEVELOPMENT AUTHORITY
 CHENNAI-600 004

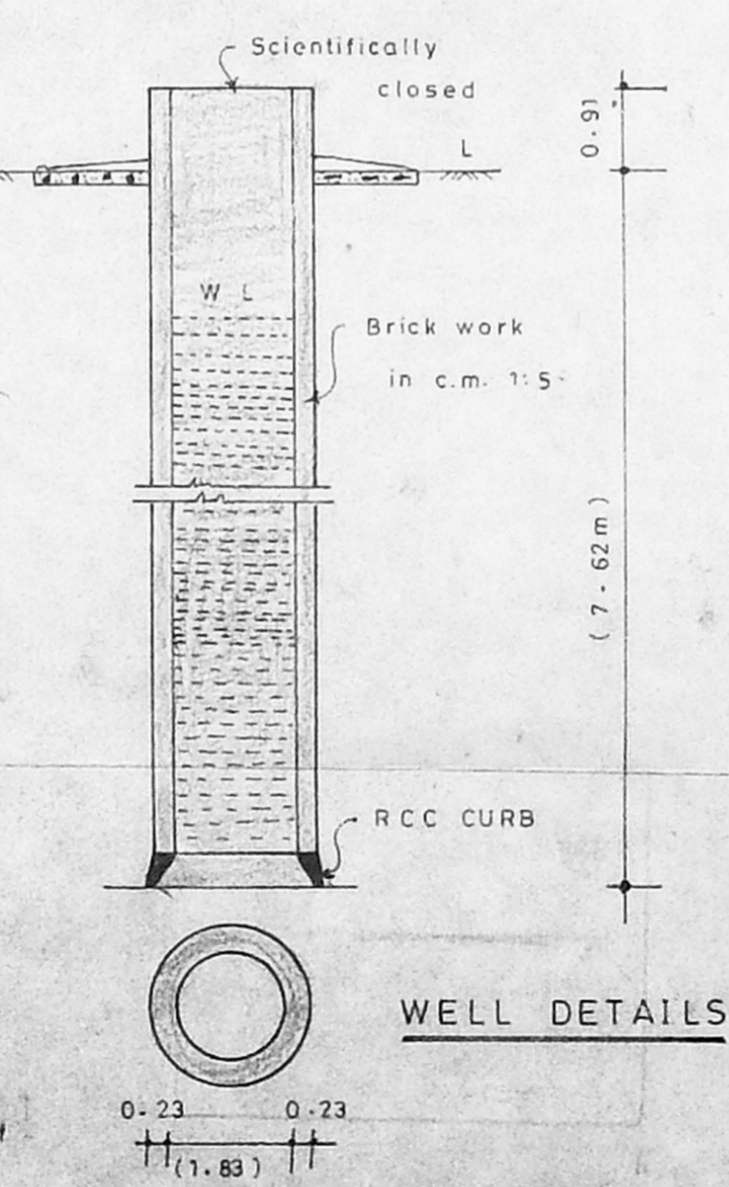
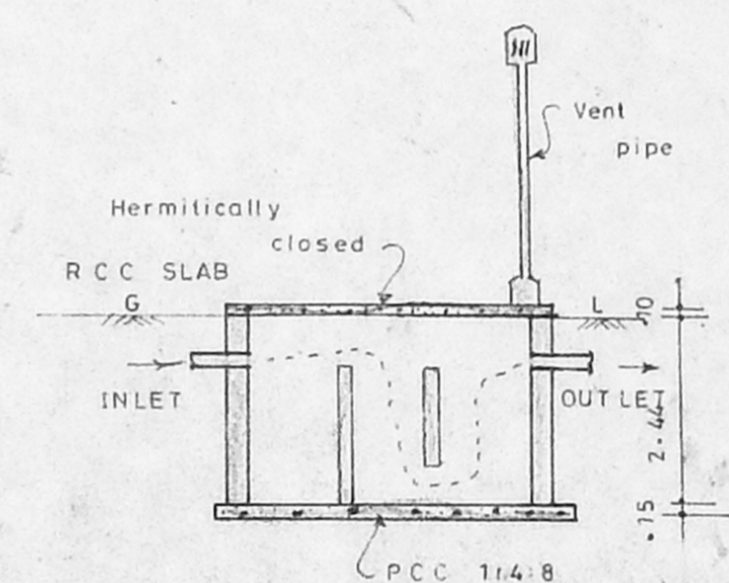
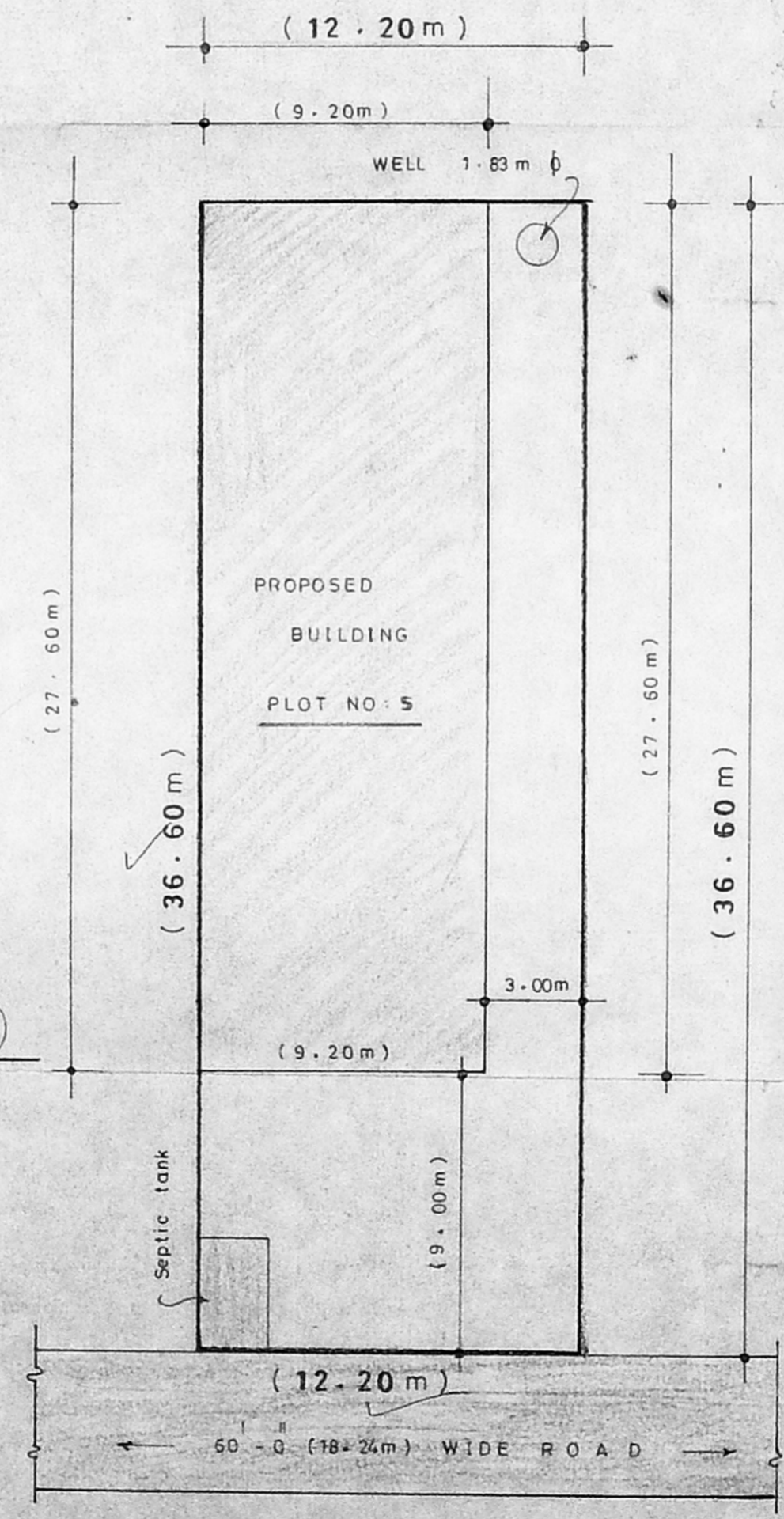
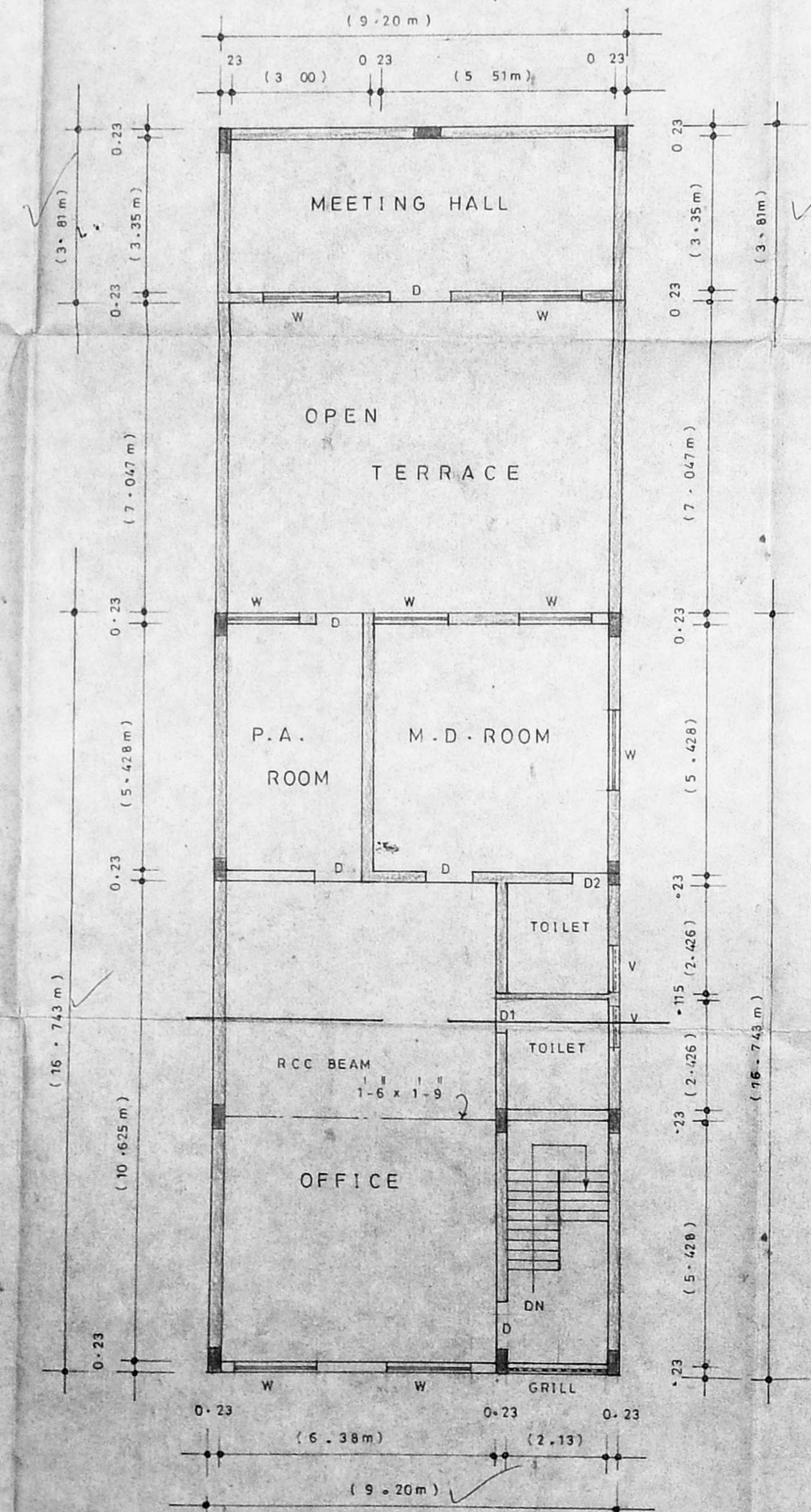
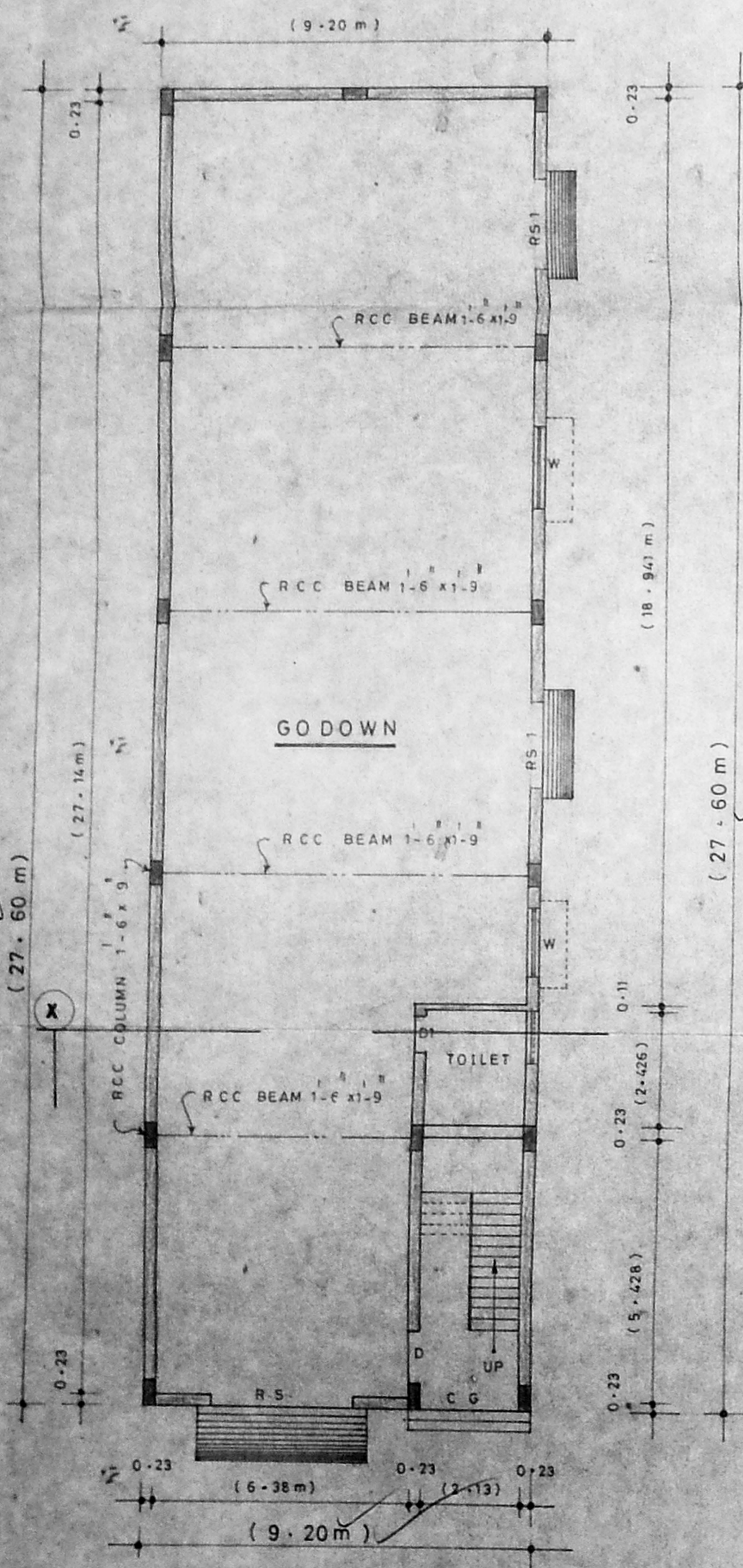
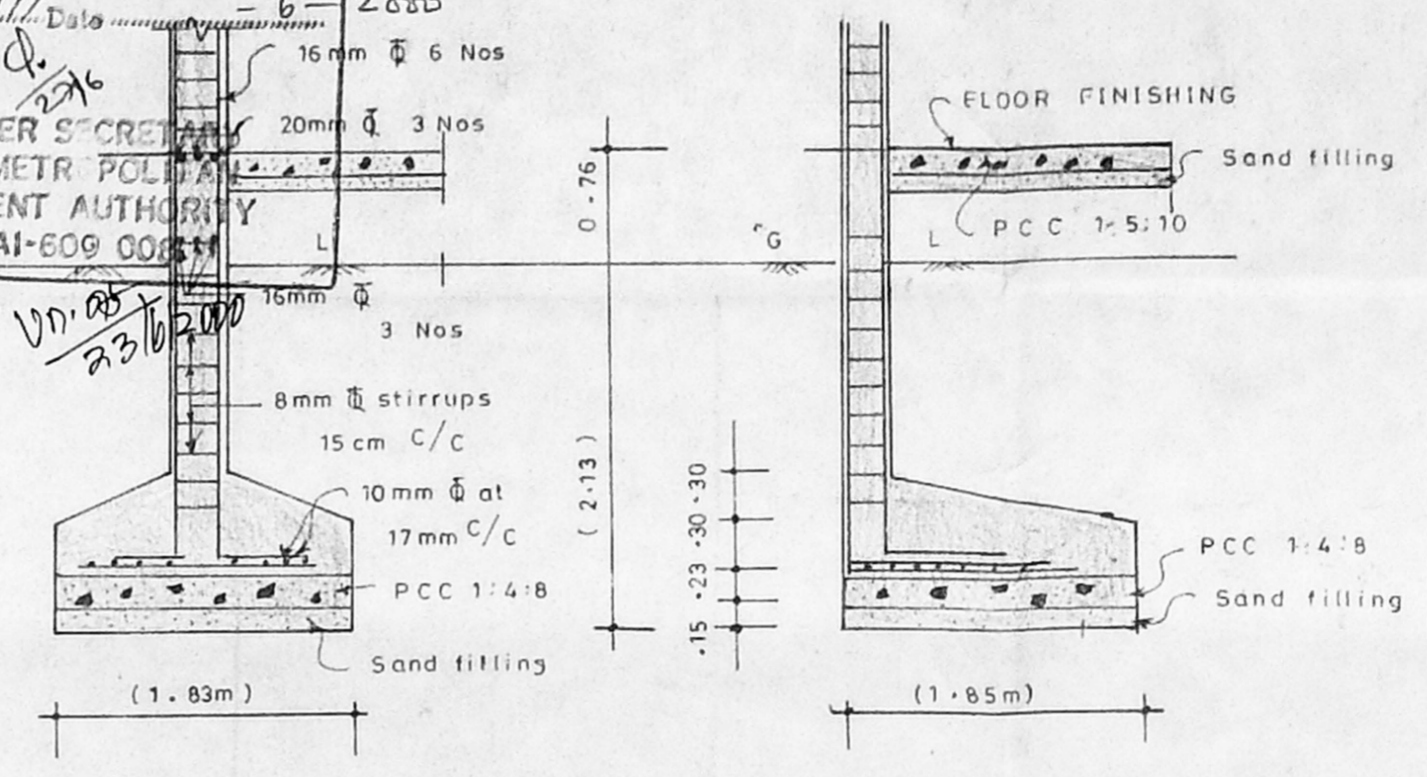
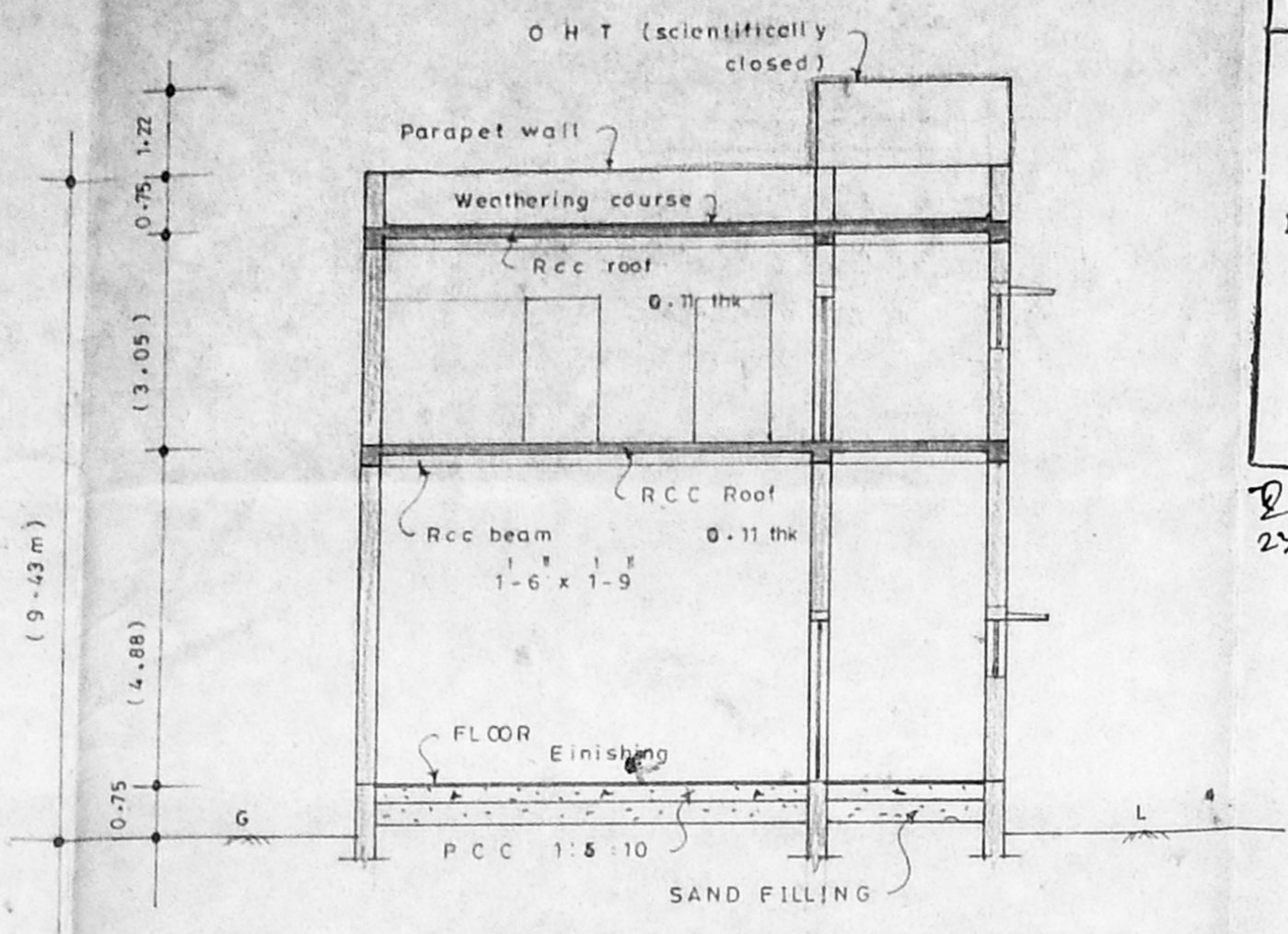
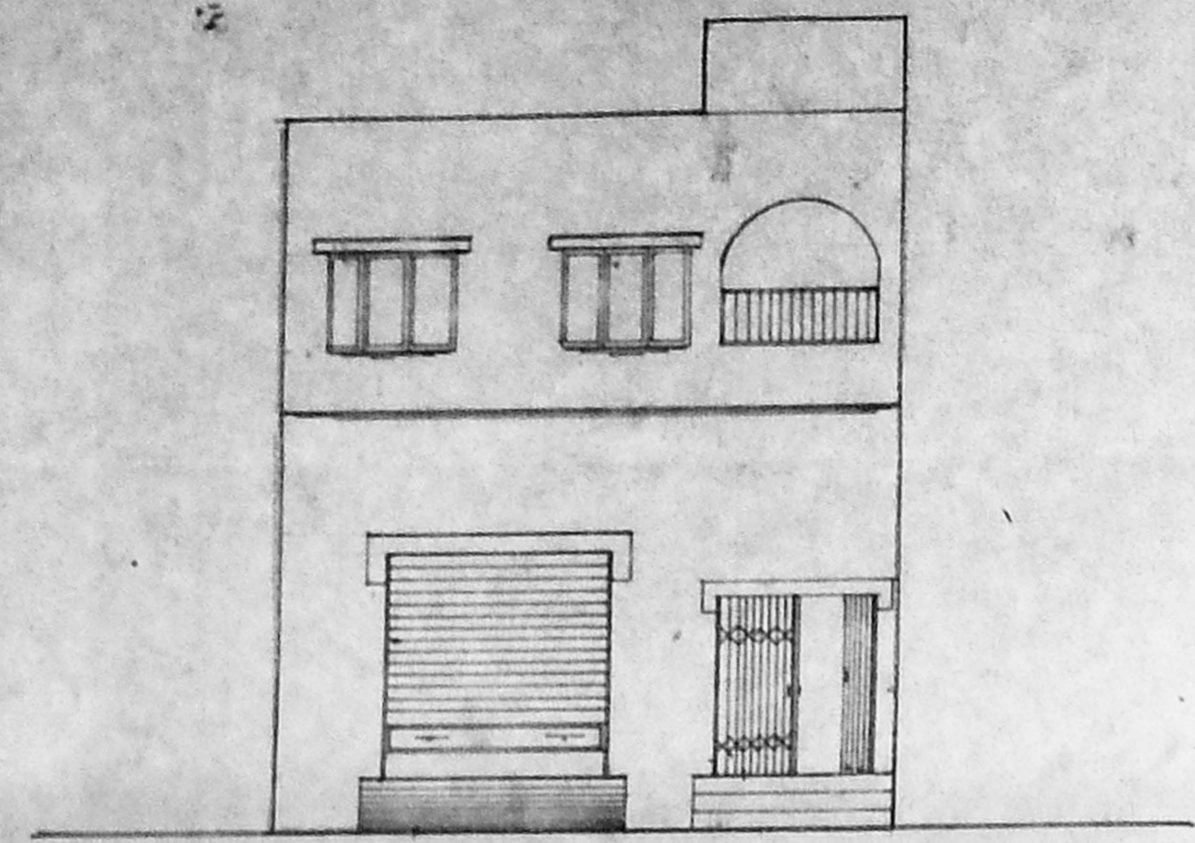
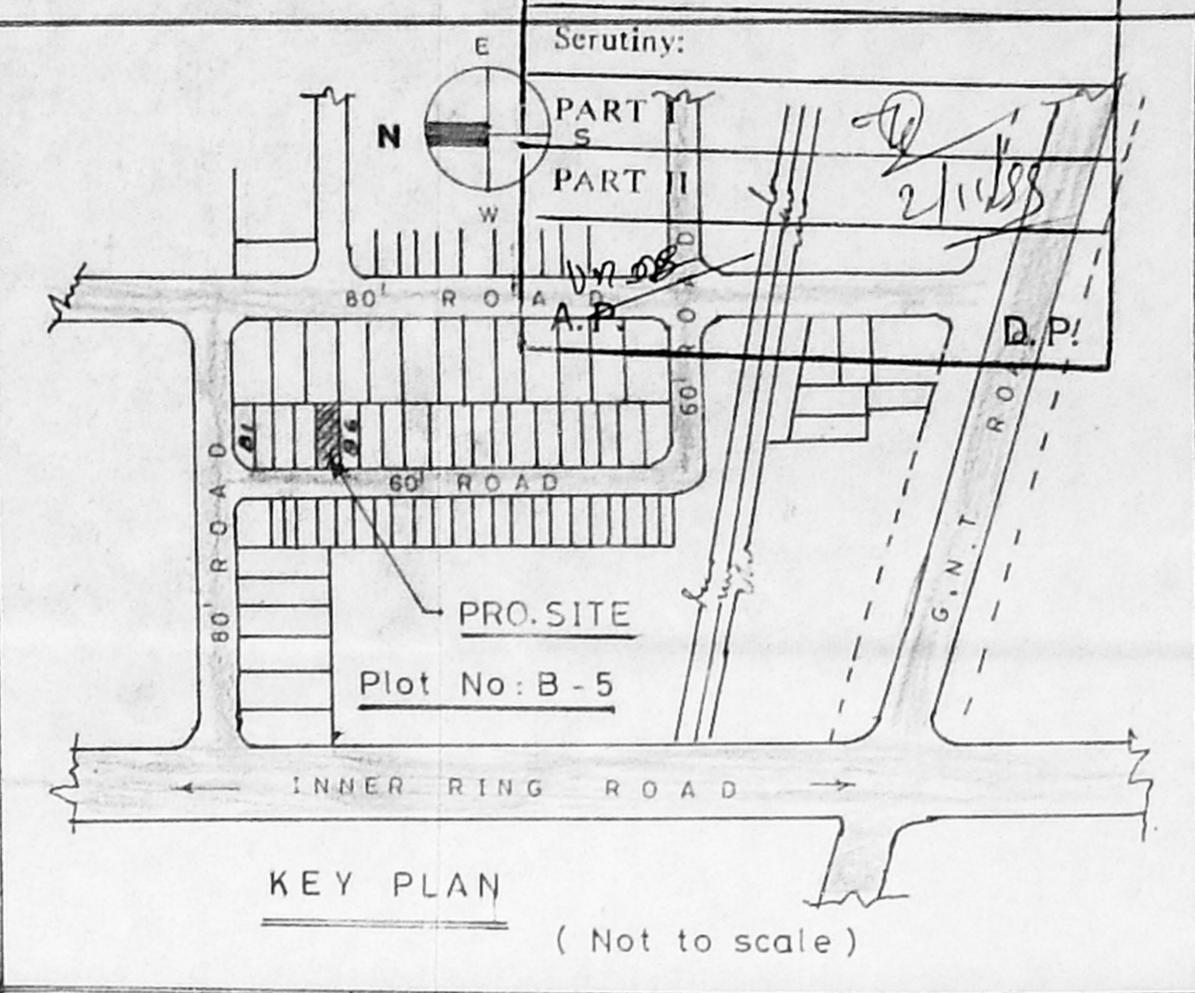

JOINERIES

RS	ROLLING SHUTTER	3.66 x 3.05
RS1	DO	2.24 x 3.05
C G	COLLAPSIBLE GATE	2.13 x 2.24
D	DOOR	1.20 x 2.13
D1	DO	0.75 x 2.13
W	WINDOW	1.83 x 1.52
V	VENTILATOR	0.91 x 0.61

AREA DETAILS

	sqm
PLOT EXTENT	446.52
GROUND FLOOR	253.92
FIRST FLOOR	189.08
TOTAL FLOOR	443.00
PLOT COVERAGE =	56.87 %
F.S.I. *	0.99

COLOUR INDEX

PROPOSED	
ROAD	
SITE BOUNDRY	

Owner :-
RATTO TRANSPORT
 No. 4, T. ROAD,
 NEELAKANTHA THEATER
 ENTERTAINMENT,
 CHENNAI-600 118
 Ph. 252533

S. SELVAM, B.E., AMIE, C. Eng (I), A.C.E.
 Consulting Civil Engineer Chartered Engineer
 Approved Valuer, Licensed Surveyor
 Class-1, Reg. No: 319, 99-2000
 Corporation of Chennai.
 No. 1/370, Mogappair East,
 CHENNAI-600 050.
 Licenced Surveyor Ph. 5248264

PLAN SHOWING THE PROPOSED CONSTRUCTION AT
 PLOT NO: B-5, BUS & TRUCK TERMINALS, IN
 S. NO: 787 part & 788 part, AT MADHAVARAM VILLAGE,
 CHENNAI M.G.R. DIST. SCALE 1:100